

THIS DRAWING AND ALL INFORMATION THEREIN IS THE PROPERTY OF THE SOUTHERN BLEACHER COMPANY, TAYLOR & SYFAN AND IS CONFIDENTIAL AND MUST NOT BE MADE PUBLIC OR COPIED. THIS DRAWING IS LOANED SUBJECT TO RETURN UPON DEMAND AND IS NOT TO BE USED DIRECTLY OR INDIRECTLY IN ANY WAY DETRIMENTAL TO OUR INTERESTS.

NOTE: SEATING LAYOUT SHOWN
FOR REFERENCE ONLY, SEE SHEET
B45 FOR SEATING LAYOUT

- (A) = PIER LETTERS
(44) = STRINGER NUMBERS
(A6) = BEAM NUMBERS

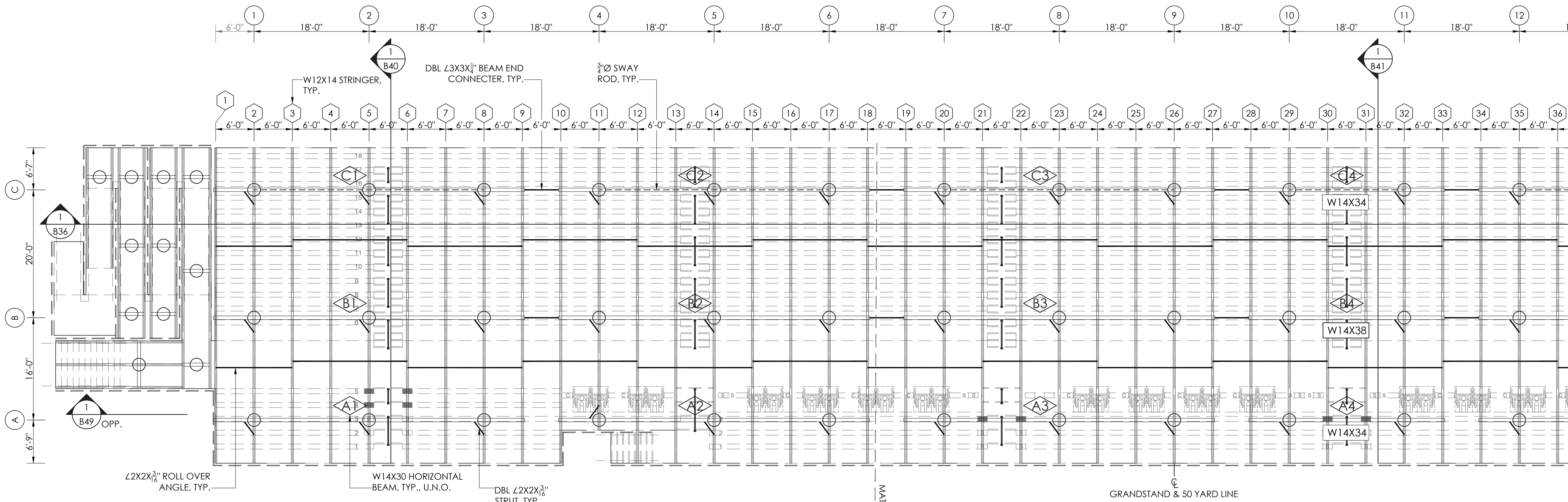

1 LEFT END UNDERSTRUCTURE LAYOUT - VISITOR
B36 SCALE: 1/8"=1'-0"

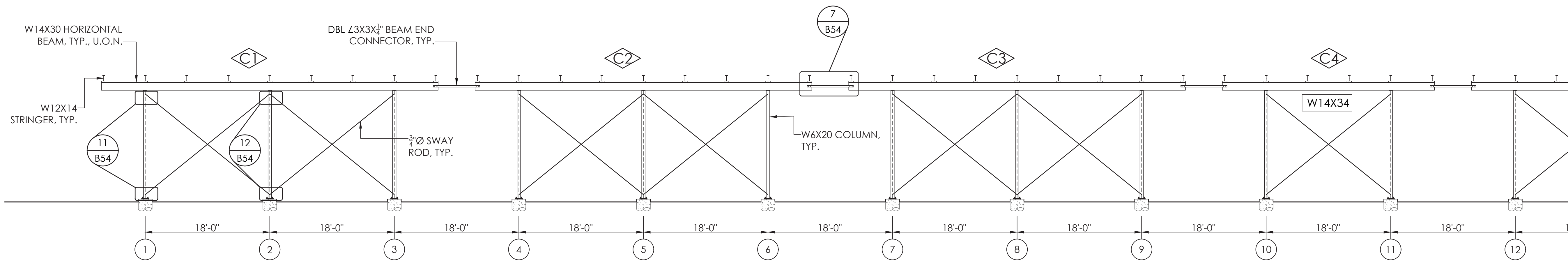

1 LEFT END "C" ROW ELEVATION VIEW - VISITOR
B36 NOT TO SCALE

TAYLOR & SYFAN
Southern
BLEACHER COMPANY
GRANDSTANDS • BLEACHERS • STADIUMS

585 1203/20
S 6087
Exp. 06/30/21
BRIAN T. DEAR
PRINCIPAL
STRUCTURAL
STATE OF CALIFORNIA

13520 ADELEA DRIVE, LA MIRADA, CA 90638
Phone: 940/549-0733 Fax: 940/549-1365
PO Box One, Graham, Texas 76450
801 Fifth Street,
Phone: 940/549-0733 Fax: 940/549-1365
Established 1946

LEFT END UNDERSTRUCTURE LAYOUT - VISITOR
26' TREAD X 18 ROWS / 300'-0"

NORWALK - LA MIRADA UNIFIED SCHOOL DISTRICT
LA MIRADA HIGH SCHOOL
LA MIRADA HIGH SCHOOL
LA MIRADA, CALIFORNIA

REV	BY	DATE	DESCRIPTION
1	ES	02/26/20	ES
2	ES	02/26/20	ES
3	ES	02/26/20	ES
4	ES	02/26/20	ES
5	ES	02/26/20	ES
6	ES	02/26/20	ES
7	ES	02/26/20	ES
8	ES	02/26/20	ES
9	ES	02/26/20	ES
10	ES	02/26/20	ES
11	ES	02/26/20	ES
12	ES	02/26/20	ES

19333

SHEET B36 OF B55

22' X 34' (11x17 = 1/2 indicated scale)



NORWALK LA MIRADA UNIFIED SCHOOL DISTRICT
LA MIRADA HIGH SCHOOL NEW FOOTBALL
STADIUM PROJECT
13520 ADELEA DRIVE, LA MIRADA, CA 90638

DSA # 03-120551

NAC
ARCHITECTURE

NAC NO. 161-19015
DATE 12/10/2020

LEFT END UNDERSTRUCTURE
LAYOUT
VISITOR

B36